

# Patient report

Bio-Rad                      DATE: 12/11/2019  
D-10                         TIME: 05:59 PM  
S/N: #DC2K755917        Software version: 4.30-2  
Sample ID:                 10533093  
Injection date             12/11/2019 05:41 PM  
Injection #: 32             Method: HbA1c  
Rack #: ---                 Rack position: 1

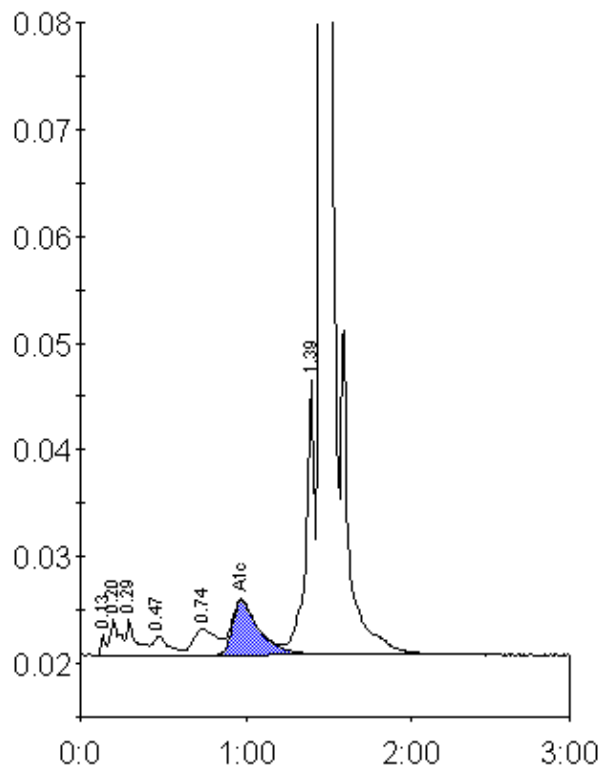

Peak table - ID: 10533093

Peak	R.time	Height	Area	Area %
Unknown	0.13	1869	3946	0.2
A1a	0.20	3422	12929	0.8
A1b	0.29	3406	13896	0.8
F	0.47	1765	12181	0.7
LA1c/CHb-1	0.74	2453	24359	1.4
A1c	0.97	5102	57836	5.1
P3	1.39	25742	93865	5.5
A0	1.46	504042	1499239	87.3
Total Area:		1718250		

Concentration:	%
A1c	5.1